

SITE AREA SUMMARY

• EXISTING SITE AREA	- 7,822.27 M2
• NOTHING EXISTING ON SITE	- NIL M2
• TOTAL	- NIL M2
• PROPOSED SINGLE RESIDENCE DWELLING	- 227.09 M2
• PROPOSED ENTRY DECK & STAIRS	- 6.84 M2
• PROPOSED OUTDOOR MEALS AREA & STAIRS	- 29.42 M2
• PROPOSED VIEW PLATFORM & STAIRS	- 8.91 M2
• PROPOSED DECK PLATFORM	- 10.96 M2
• PROPOSED CLOTHES DRYING AREA	- 8.34 M2
• PROPOSED PATH & DRIVEWAY	- 107.89 M2
• PROPOSED PARKING BAY	- 48.26 M2
• PROPOSED GARAGE & STUDIO	- 45.02 M2
• TOTAL	- 492.73 M2
• TOTAL HARDSTAND	- 492.73 M2
	- 6%

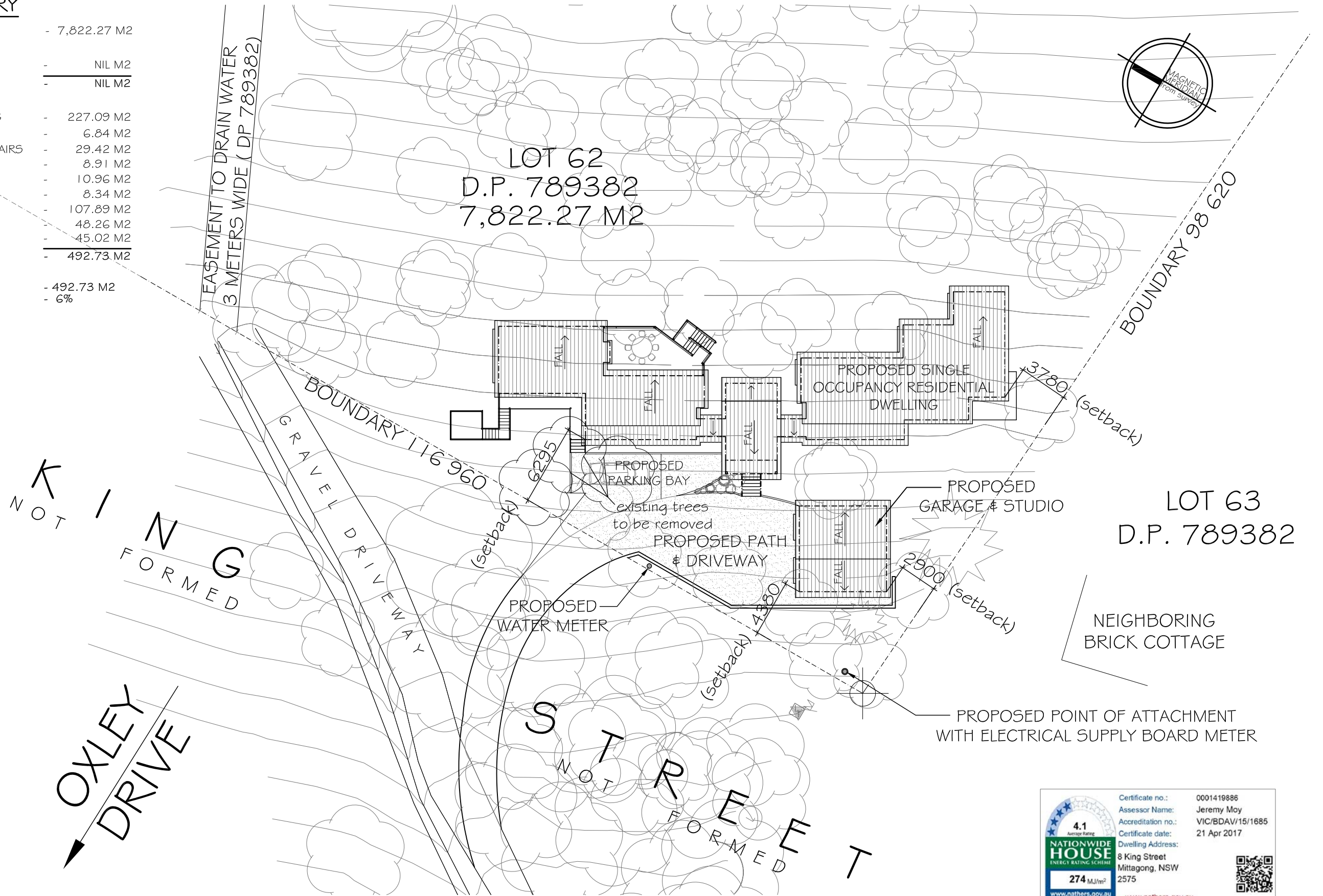

<p>4.1 NATIONWIDE HOUSE ENERGY RATING SCHEME 274 MJ/m² www.nathers.gov.au</p>	Certificate no.:	0001419886
	Assessor Name:	Jeremy Moy
	Accreditation no.:	VIC/BDAV/15/1685
	Certificate date:	21 Apr 2017
	Dwelling Address:	8 King Street Mittagong, NSW 2575

APPLICATION ONLY,
NOT FOR CONSTRUCTION

THIS DESIGN AND PRINTS ARE THE PROPERTY OF BLUE ECO HOMES (JOE MERCIECA CONSTRUCTION PTY LTD), AND IS ISSUED FOR THE SOLE PURPOSE OF ENTERING INTO A BUILDING CONTRACT WITH THE COMPANY. IT MUST NOT BE USED OR REPRODUCED IN WHOLE OR IN PART WITHOUT PRIOR WRITTEN PERMISSION OF THE COMPANY



PROJECT: PROPOSED NEW SINGLE OCCUPANCY
RESIDENTIAL DWELLING & GARAGE/STUDIO
DRAWING: SITE PLAN

FOR: MR. G & MRS. S. HASLINGER
AT: LOT 62 KING STREET, MITTAGONG 2575

EVOLVING DESIGN & DRAFTING
NO: SHOP 6 - 459 GREAT WESTERN HIGHWAY,
FAULCONBRIDGE, NSW 2776
PH: (02) 4751 5842 FAX: (02) 4751 4310
MOBILE: 0406 339 865 ABN: 41 850 627 908

SCALE 1 : 300 / A3
DATE: 27.04.17

JOB No.	110/15
SHEET NO	3/16
AMENDMENT	DA/6